

# ODE TO JOY

1<sup>ST</sup> ED ALTO SAX.

MUSIC BY LUDWIG VAN BEETHOVEN  
ARRANGED BY DAVE WOLFE

(STRONG DRIVE) ( $\text{♩} = 144$ )

1ST ALTO

ODE TO JOY

-2-

**C**

*fz*  
**(SOLI)**

**D**

*fz*

*ff*

**E**

*mf*

**(TEN. LEAD)**

*mf*

**(ATH. TRPT. CUE)**  
*f*

**F**

**5**

# ODE TO JOY

2ND Eb ALTO SAX.

MUSIC BY LUDWIG VAN BEETHOVEN  
ARRANGED BY DAVE WOLPE

(STRONG DRIVE) (♩=144)

2ND ALTO

-2-

"ODE TO JOY"

C

D

E

(2ND TEN. CUE)

F

# ODE TO JOY

1ST Bb TENOR SAX.

MUSIC BY LUDWIG VAN BEETHOVEN  
ARRANGED BY DAVE WOLPE

(STRONG DRIVE) ( $\text{♩} = 144$ )

C

D

E

(LEAD)

F

(SOLO)

2

E7 Am D7 G7 C C7/bb F/A Fm/Ab

C/G G<sup>7</sup> C UNIS. *f* 2

(SOLO)

C C<sup>7</sup>/B<sup>b</sup> F/A F<sub>m</sub><sup>b</sup>/A<sup>b</sup> C/G D<sub>m</sub><sup>7</sup>/G

A

G *mf*

F *f*

G.P.

# ODE TO JOY

2<sup>ND</sup> B $\flat$  TENOR SAX.

MUSIC BY LUDWIG VAN BEETHOVEN  
ARRANGED BY DAVE WOLPE

(STRONG DRIVE) ( $\text{♩} = 144$ )

2<sup>ND</sup> TENOR

-2-

"ODE TO JOY"

C

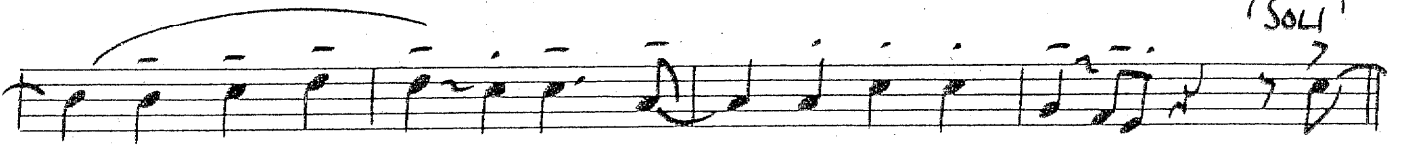
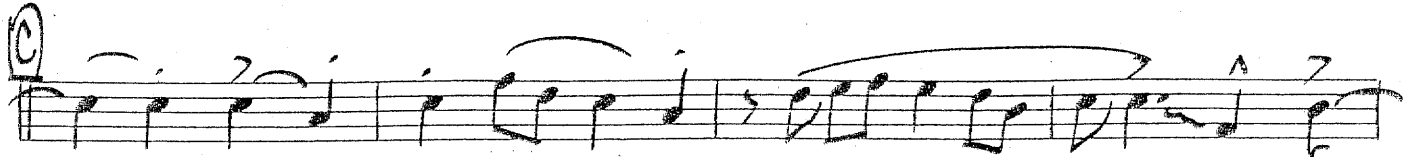

fz  
SOLI

D

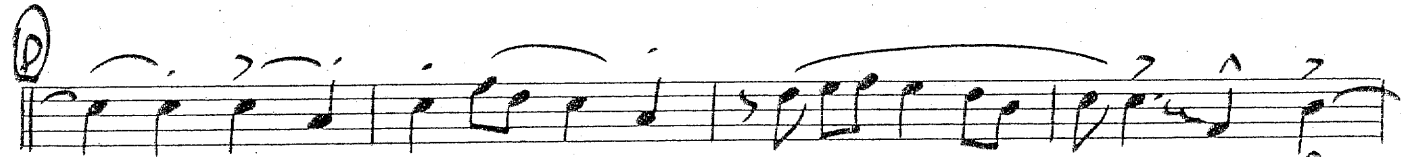

fz

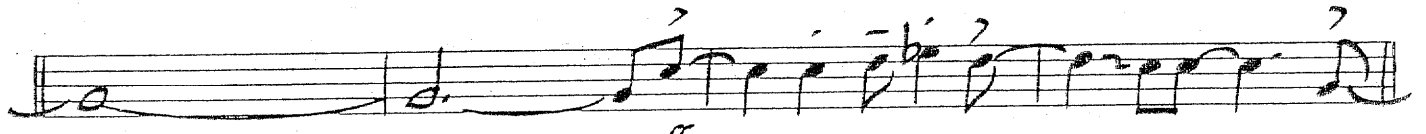
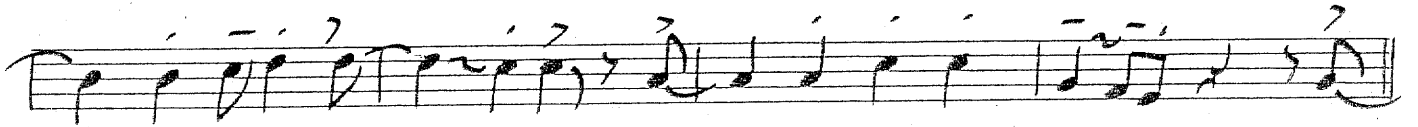

#

E

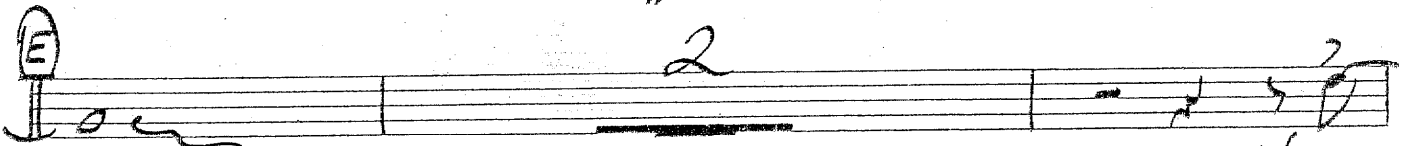

mf

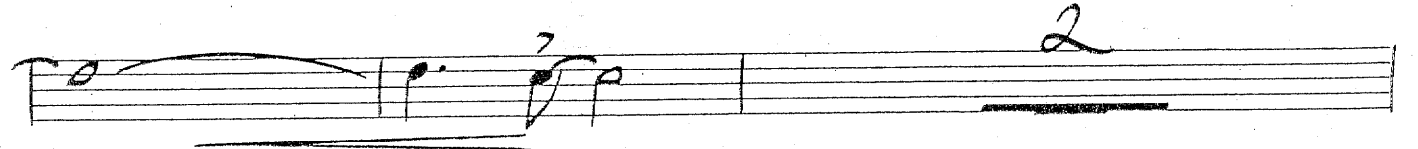

mf

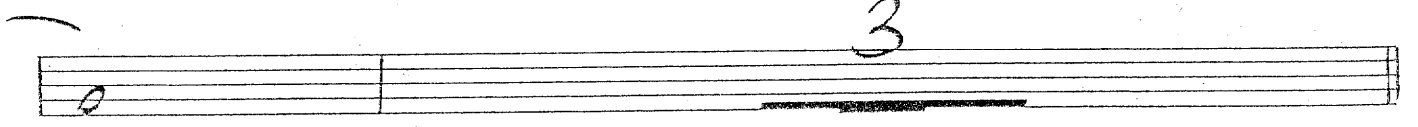

3

F

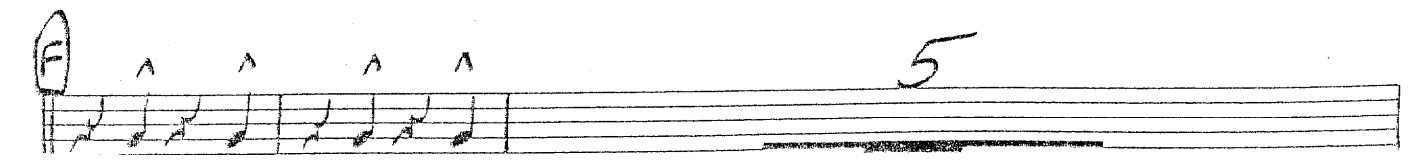

5

# ODE TO JOY

E♭ BARITONE SAX.

MUSIC BY LUDWIG VAN BEETHOVEN  
ARRANGED BY DAVE WOLFE

(STRONG DRIVE) (♩ = 144)

BARITONE

-2-

ONE TO TWO

**C**

*f<sub>2</sub>*

*f<sub>2</sub>* (SOLI)

**D**

*f<sub>2</sub>*

*ff*

**E**

*mf*

*mf*

*mf*

*mf*

**F**

*f*

# ODE TO JOY

1st B♭ TRUMPET

MUSIC BY LUDWIG VAN BEETHOVEN  
ARRANGED BY DAVE WOLPE

(STRONG DRIVE) (♩ = 144)

1<sup>ST</sup> TRUMPET

"ODE TO JOY"

(SOLI)

I

J

# ODE TO JOY

2<sup>ND</sup> B $\flat$  TRUMPET

MUSIC BY LUDWIG VAN BEETHOVEN  
ARRANGED BY DAVE WOLPE

(STRONG DRIVE) ( $\text{♩} = 144$ )

2ND TRUMPET

"ODE TO JOY"

# ODE TO JOY

3RD B♭ TRUMPET

MUSIC BY LUDWIG VAN BEETHOVEN  
ARRANGED BY DAVE WOLPE

(STRONG DRIVE) (♩ = 144)

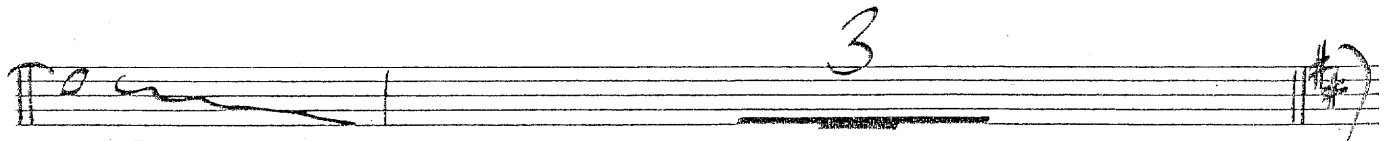
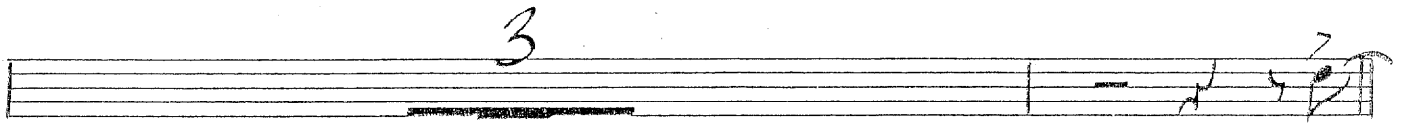
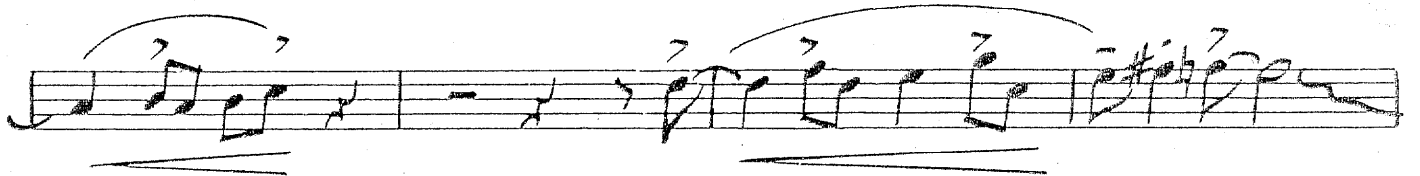
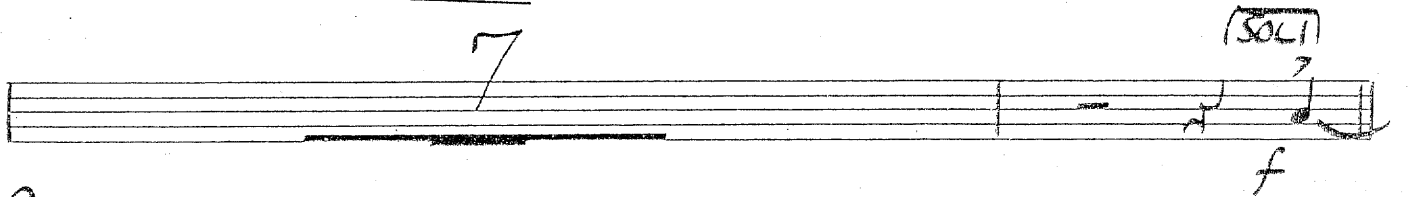
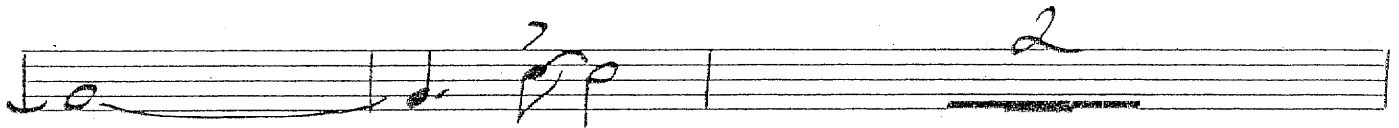
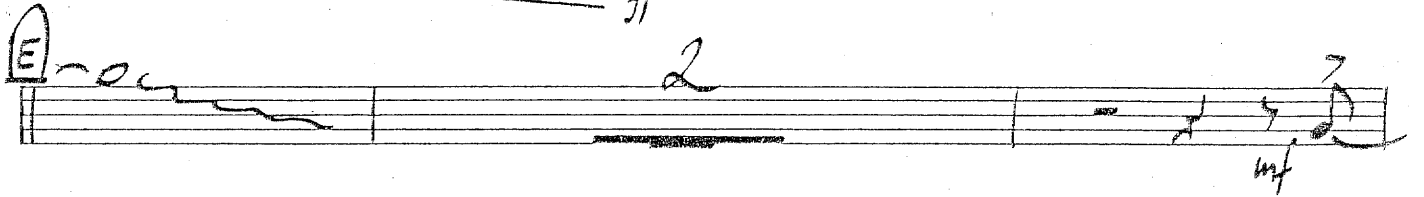

3<sup>rd</sup> TRUMPET

"ODE TO JOY"

# ODE TO JOY

4TH B♭ TRUMPET

MUSIC BY LUDWIG VAN BEETHOVEN  
ARRANGED BY DAVE WOLPE

(STRONG DRIVE) (♩ = 144)

4<sup>th</sup> TRUMPET

"ODE TO JOY"

4TH TRUMPET

"ODE TO JOY"

(SOLO) (H)

f

ff

G.P.

J

# ODE TO JOY

## 1ST TROMBONE

(STRONG DRIVE) (♩ = 144)

MUSIC BY LUDWIG VAN BEETHOVEN  
ARRANGED BY DAVE WOLPE

ff

mf

6

fp

SHORT!

f

p

f

f2

f

f2

f2

**(Solo)**

Bb Bb13 Eb9 Ab13 Bb Gm7 Cm7 F7

Bb Bb13 Eb9 Ab13 Bb Gm7 Cm7 F7

Bb Db9 Cm7 F7(b9) Dm7 G7(b9) C9 F9(+5)

Bb Db9 Cm7 F7(b9) Dm7 G7(b9) C9 F9(+5)

Bb9 Eb Ab9 Bb F7(b9) Bb

Bb9 Eb Ab9 Bb F7(b9) Bb

**(F)**

**mf**

**f**

1ST TROMBONE

"ODE TO JOY"

# ODE TO JOY

## 2ND TROMBONE

MUSIC BY LUDWIG VAN BEETHOVEN  
ARRANGED BY DAVE WOLPE

(STRONG DRIVE) (♩ = 144)

2ND TROMBONE

'ODE TO JOY'

fo ————— fo —————

2ND TROMBONE

"ODE TO JOY"

# ODE TO JOY

## 3RD TROMBONE

MUSIC BY LUDWIG VAN BEETHOVEN  
ARRANGED BY DAVE WOLPE

(STRONG DRIVE) (♩ = 144)

ff mf

5

6

fp

SHORT!

f

p

f

fz

fz

fz

3RD TROMBONE

"ODE TO JOY"

3<sup>RD</sup> TROMBONE

"ODE TO JOY"

# ODE TO JOY

## BASS TROMBONE

MUSIC BY LUDWIG VAN BEETHOVEN  
ARRANGED BY DAVE WOLPE

(STRONG DRIVE) (♩ = 144)

BASS TROMBONE

"ODE TO JOY"

BASS TROMBONE

"ODE TO JOY"

3 G 8

H

2

I

G.P.

J

# ODE TO JOY

GUITAR

MUSIC BY LUDWIG VAN BEETHOVEN  
ARRANGED BY DAVE WOLPE

(STRONG DRIVE) (♩ = 144)

*(PNO. SOLO)*

*ff*

*Bb6(9)*

*Cm7 F7 Bb Gm7 Cm7 F7 BbMA Bb7*

*Eb Ab7 Bb/F Bb° F7(b9) Bb B° Cm7 C#° Dm7 G+7(b9)*

*C9 F+7(b9) Bb9 Ab13 Bb6(9)/F Cm7/F*

**A** *Bb Cm7 Dm7 Cm7 F7(b9) Bb Gm7 Cm7 F7 BbMA Fm7 Bb7 EbMA9 Ab13*

*Bb/F Cm7/E Bb/F Cm7/E Bb* *SHORT!* *Bb6(9)* **B**

*p*

*BbMA Cm7 Dm7 Eb6(9) Ab13 Ab7 Bb6(9)*

*f*

**C**

*p*

*2*

*F7 D7/F# Gm7 C9 F13 BbMA Ab6(9) Bb9/Bb Gm7 Eb/G Ebm6/Gb*

GUITAR

"ODE TO JOY"

B<sup>b</sup>/F C<sup>7</sup>/F B<sup>b</sup>7/A<sup>b</sup> C<sup>7</sup>/F B<sup>b</sup>6(9) **D** 2

F<sup>7</sup> D<sup>7</sup>/F<sup>#</sup> G<sup>m</sup> C<sup>9</sup> F<sup>13</sup> B<sup>b</sup>7/A<sup>b</sup> A<sup>b</sup>6(9) B<sup>b</sup>9/A<sup>b</sup> G<sup>m</sup> E<sup>b</sup>/G E<sup>b</sup>m<sup>6</sup>/G<sup>b</sup>

B<sup>b</sup>/F C<sup>7</sup>/F B<sup>b</sup>7/A<sup>b</sup> C<sup>7</sup>/F B<sup>b</sup>6(9) E<sup>b</sup>7(11) *f*

E<sup>b</sup>7(11) F<sup>7</sup>(11) G<sup>b</sup>7(11) F<sup>m</sup>(11) E<sup>b</sup>7(11) B<sup>b</sup>6(9) **E** C<sup>m</sup> F<sup>7</sup>(b9)

D<sup>m</sup> G<sup>m</sup> C<sup>m</sup> F<sup>7</sup> B<sup>b</sup> B<sup>b</sup>13 E<sup>b</sup>9/A<sup>b</sup> A<sup>b</sup>13 B<sup>b</sup> G<sup>m</sup> C<sup>m</sup> F<sup>7</sup>

B<sup>b</sup> D<sup>b</sup>9 C<sup>m</sup> F<sup>7</sup>(b9) D<sup>m</sup> G<sup>7</sup>(b9) C<sup>9</sup> F<sup>9</sup>(+5) B<sup>b</sup>9 E<sup>b</sup> A<sup>b</sup>7

B<sup>b</sup> F<sup>7</sup>(b9) B<sup>b</sup> **F** 2 D<sup>7</sup> G<sup>m</sup> C<sup>7</sup> F<sup>7</sup>

B<sup>b</sup> B<sup>b</sup>7/A<sup>b</sup> E<sup>b</sup>/G E<sup>b</sup>m<sup>6</sup>/G<sup>b</sup> B<sup>b</sup>/F F<sup>7</sup> B<sup>b</sup> F<sup>9</sup> B<sup>b</sup>7/A<sup>b</sup> C<sup>m</sup>/F C<sup>7</sup>/F *p* *f*

B<sup>b</sup>7/A<sup>b</sup> D<sup>7</sup>(b9) G<sup>m</sup> C<sup>13</sup> C<sup>7</sup> F<sup>9</sup> B<sup>b</sup> B<sup>b</sup>7/A<sup>b</sup> E<sup>b</sup>/G E<sup>b</sup>m<sup>6</sup>/G<sup>b</sup>

B<sup>b</sup>6(9) C<sup>m</sup>/F B<sup>b</sup>6(9) 3

GUITAR  
(DOUBLE X FEEL)

"ODE TO JOY"

G (4/4) *mf*  
 CMA<sup>7</sup> Dm<sup>7</sup> Em<sup>7</sup> Dm<sup>7</sup> G<sup>13</sup> G<sup>7</sup>(b9) C Dm<sup>7</sup>/G C Ab<sup>7</sup> G<sup>7</sup>

CMA<sup>7</sup> Gm<sup>7</sup> C<sup>7</sup> FMA<sup>7</sup> F<sup>b</sup> Bb<sup>7</sup>(b5) Bb<sup>7</sup>/Ab C/G G<sup>7</sup>(b9) C/G Dm<sup>7</sup>/G C DMA<sup>7</sup>

H (Bb) *f*  
 Dm<sup>7</sup> Eb<sup>7</sup> Fm<sup>7</sup> Eb<sup>7</sup> Ab<sup>13</sup> Ab<sup>7</sup>(b9) Dm<sup>7</sup> Db<sup>6</sup> Ab<sup>7</sup>(b9) Dm<sup>7</sup> A<sup>7</sup> Ab<sup>9</sup>

(Bb) DbMA<sup>7</sup> Ab<sup>9</sup> Db<sup>9</sup> GMA<sup>9</sup> Gb<sup>6</sup> Cb<sup>9</sup>(b5) Cb<sup>9</sup>/Ab D<sup>b</sup>/Ab Ab<sup>7</sup>(b9) DbMA<sup>7</sup>/Ab Eb<sup>7</sup>/Ab Db<sup>6</sup>(9) DMA<sup>9</sup>

I (Bb) *ff*  
 DMA<sup>7</sup> Em<sup>7</sup> Fm<sup>#7</sup> Em<sup>7</sup> A<sup>13</sup> A<sup>7</sup>(b9) DMA<sup>7</sup> D<sup>b</sup> A<sup>7</sup>(b9) DMA<sup>7</sup> Bb<sup>7</sup> A<sup>9</sup>

(Bb) DMA<sup>7</sup> Am<sup>9</sup> D<sup>9</sup> GMA<sup>9</sup> G<sup>b</sup> C<sup>9</sup>(b5) C<sup>9</sup>/Bb D/A A<sup>7</sup>(b9) DMA<sup>7</sup>/A Em<sup>7</sup>/A D<sup>b</sup>(9) G.P.

J (Bb) *f*  

(Bb) *f*  
 Em<sup>7</sup>/A (N.E.)

# ODE TO JOY

PIANO

MUSIC BY LUDWIG VAN BEETHOVEN  
ARRANGED BY DAVE WOLPE

STRONG DRIVE (♩ = 144) (SOLO)

Chords: Cm7 F7 Bb Gm7 Cm7 F7

Chords: BbMA7 Bb7 Eb Ab7 Bb/F Bb/F F7(b9)

Chords: Bb B0 Cm7 C#0 Dm7 G+7(b9) C9 F+7(b9)

Chords: Bb9 Ab13 Bb6(9)/F Cm7/F

(A) Chords: Bb Cm7 Dm7 Cm7 F7(b9) Bb Gm7 Cm7 F7

Chords: BbMA7 Fm7 Bb7 EbMA9 Ab13 Bb/F Cm7/F Bb/F Cm7/F Bb Bb6(9)

PIANO

"ODE TO JOY"

- 2 -

**B**

Chords: C<sup>7</sup> D<sup>m</sup> E<sup>b</sup>MA<sup>9</sup> C<sup>7</sup> C<sup>7</sup>/F<sup>7</sup> B<sup>b</sup>6<sup>(9)</sup> B<sup>b</sup>6<sup>(9)</sup>/A G<sup>m</sup> G<sup>m</sup>/F E<sup>b</sup>MA C<sup>7</sup>F<sup>9</sup> B<sup>b</sup>MA

Chords: B<sup>b</sup>MA C<sup>7</sup> D<sup>m</sup> E<sup>b</sup>6<sup>(9)</sup> A<sup>b</sup>13 A<sup>b</sup>9/G<sup>b</sup> B<sup>b</sup>6<sup>(9)</sup>/F C<sup>7</sup>/F B<sup>b</sup>6<sup>(9)</sup>

**C**

Chords: F<sup>7</sup> D<sup>7</sup>/F<sup>#</sup> G<sup>m</sup> C<sup>9</sup> F<sup>13</sup> B<sup>b</sup>MA

Chords: B<sup>b</sup>MA A<sup>b</sup>6<sup>(9)</sup> B<sup>b</sup>6<sup>(9)</sup>/A<sup>b</sup> G<sup>m</sup> E<sup>b</sup>/G E<sup>b</sup>m<sup>6</sup>/G<sup>b</sup> B<sup>b</sup>/F C<sup>m</sup>/F B<sup>b</sup>MA/F C<sup>m</sup>/F B<sup>b</sup>6<sup>(9)</sup>

**D**

Chords: F<sup>7</sup> D<sup>7</sup>/F<sup>#</sup> G<sup>m</sup> C<sup>9</sup> F<sup>13</sup> B<sup>b</sup>MA

PIANO

- 3 -

"ODE TO JOY"

Chords:  $Bb^7$   $MA$   $Ab$   $Bb^6(9)$   $Ab$   $Gm^7$   $Eb/G$   $Eb^6/Gb$   $Bb/F$   $Cm^7/F$   $Bb^7/F$   $Cm^7/F$   $Bb^6(9)$

Chords:  $Eb^7(11)$   $Fm^7(11)$   $Gb^7(11)$   $Fm^7(11)$   $Eb^7(11)$   $Bb^6(9)$

**ff**

Chords:  $Bb^6(9)$   $Cm^7$   $F^7(b9)$   $Dm^7$   $Gm^7$   $Cm^7$   $F^7$

Chords:  $Bb$   $Bb^{13}$   $Eb^9$   $MA$   $Ab^{13}$   $Bb$   $Gm^7$   $Cm^7$   $F^7$

Chords:  $Bb$   $Db^9$   $Cm^7$   $F^7(b9)$   $Dm^7$   $G^7(b9)$   $C^9$   $F^9(+5)$

Chords:  $Bb^9$   $Eb$   $Ab^9$   $Bb$   $F^7(b9)$   $Bb$

Chords:  $D^7$   $Gm^7$   $C^7$   $F^7$

**f**

PIANO

- 4 -

"ODE TO JOY"

Chords: Bb, Bb7/Ab, Eb/G, Eb6/Gb, Bb/F, F7, Bb, F9

Chords: Bb7MA/F, Cm7/E, Bb7MA/F, D7(b9), Gm7, C13, C7, F9

Chords: Bb, Bb7/Ab, Eb/G, Eb6/Gb, Bb6(9)/F, Cm7/F, Bb6(9)

A

(G) DOUBLE X FEEL

Chords: CMA7, Dm7, Em7, Dm7, G13, G7(b9), C, Dm7/G, C, Ab+7, G7

Chords: CMA7, Gm7, C7, FMA7, F6, Bb7(b5), Bb7/Ab, C/G, G7(b9), C/G, Dm7/G, C, Dm7

Chords: Dm7, Eb7, Fm7, Eb7, Ab13, Ab7(b9), Dm7, Db6, Ab7(b9), Dm7, A+7, Ab9

PIANO

"ODE TO JOY"

- 5 -

Chord progression:  $D\flat MA^7$   $A\flat_m^9$   $D\flat^9$   $G\flat MA^9$   $G\flat^6$   $C\flat^9(b5)$   $C\flat/A^7$   $D\flat/A\flat$   $A\flat^7(b9)$   $D\flat MA^7/A\flat$   $E\flat_m^7/A\flat$   $D\flat\flat^9(b9)$   $D MA^9$

Chord progression:  $D MA^7$   $E_m^7$   $F_m^{\#7}$   $E_m^7$   $A^13$   $A^7(b9)$   $D MA^7$   $D\flat$   $A^7(b9)$   $D MA^7$   $B\flat^7$   $A^9$

Chord progression:  $D MA^7$   $A_m^9$   $D^9$   $G MA^9$   $G\flat^6$   $C^9(b5)$   $C^9/b\flat$   $D/A$   $A^7(b9)$   $D MA^7/A$   $E_m^7/A$   $D\flat^9(b9)$  G.P.

Melodic and bass notation for system J. The treble clef staff shows a melody of quarter notes with accents. The bass clef staff shows a bass line with notes and rests, including a double bar line.

Melodic and bass notation for the final system. The treble clef staff shows a melody with a diamond-shaped symbol and a note marked '(N.C.)'. The bass clef staff shows a bass line with notes and rests.

# ODE TO JOY

BASS

MUSIC BY LUDWIG VAN BEETHOVEN  
ARRANGED BY DAVE WOLFE

(STRONG DRIVE) (♩=144)

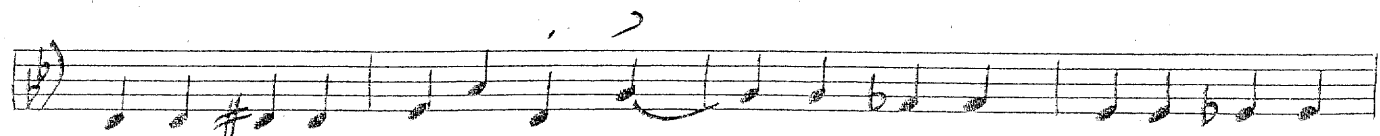
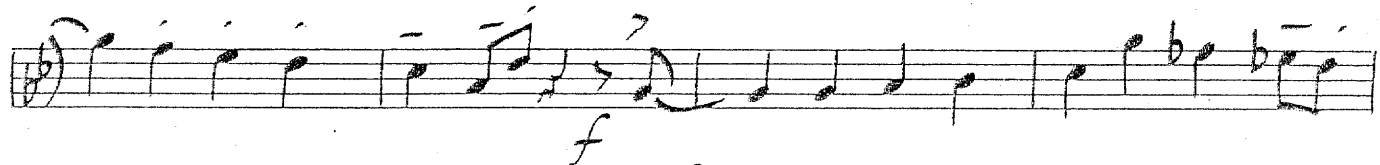
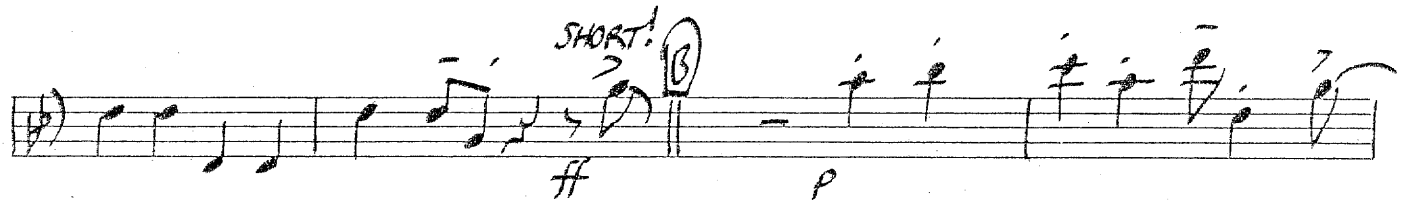
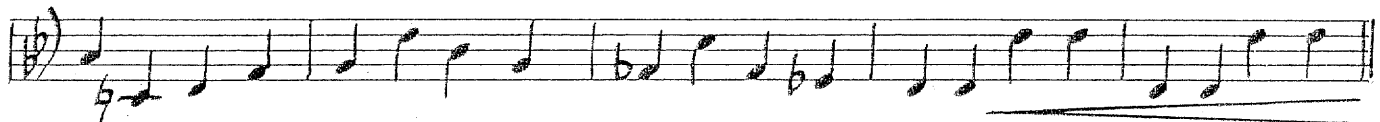
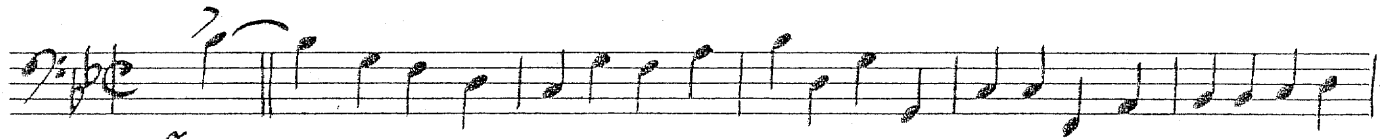

Dm7 Gm7 Cm7 F7 Bb Bb7 Eb Ab7 Bb Gm7 Cm7 F7

Bb Db7 Cm7 F+7 Dm7 G+7 C7 F+7 Bb7 Eb Ab7

Bb F7 Bb (E) ^ ^ ^ ^ D7 Gm7 C7 F7

Bb Bb7/Ab Eb/G Eb6/Gb Bb/F F7 Bb

BASS

"ODE TO JOY"

(DOUBLE X FEEL)

# ODE TO JOY

## DRUMS

MUSIC BY LUDWIG VAN BEETHOVEN  
ARRANGED BY DAVE WOLPE

(STRONG DRIVE) (♩ = 144) (SHUFFLE)

ff (ON RIM) SIMILE A

8

12 (FILL) f p

A (SHUFFLE) 4

B H.H. + + + + o + o

CYM. H.H. p

f

(ON RIM) p

C ^ ^ ^ ^

f

(SWING) (SHUFFLE)

DRUMS

"ODE TO JOY"

G (DOUBLE X FEEL)

# ODE TO JOY

MUSIC BY LUDWIG VAN BEETHOVEN  
ARRANGED BY DAVE WOLPE

CONDUCTOR

I0030B2XC

(STRONG DRIVE) (♩ = 144)

"MODE TO JOY"

"ODE TO JOY"

1  
 A. Sax 2  
 1  
 T. Sax 2  
 B. Sax  
 1  
 2  
 Trps. 3  
 4  
 1  
 2  
 Trns. 3  
 4  
 Gtr.  
 Pno.  
 Bass  
 Drums  
 CBL034

MODE TO JOY

This page contains a handwritten musical score for the piece "ODE TO JOY". The score is arranged in a standard orchestral layout with the following instruments and parts:

(TENOR LEAD)

1 A. Sax  
 2  
 1 T. Sax  
 2  
 B. Sax  
 1  
 2  
 3  
 4  
 1  
 2  
 3  
 4  
 Gtr.  
 Pno.  
 Bass  
 Drums

"DYE TO JOY"

PIPE TO JOY

**G (DOUBLE-TIME FEEL)**

**COLLETALETO**

**SOLO**

**COLLETALETO**

1 A. Sax

2 T. Sax

3 B. Sax

4 Trpls.

1 Tbn.

2 Gtr.

3 Phn.

4 Bass

Drums

CH014

"ODE TO JOY"

**Vocal Parts:**

- 1. Soprano: DUA AM A GMA GO O (O) O (O) DA A (O) DIA A EIA D (O)
- 2. Alto: DUA AM A GMA GO O (O) O (O) DA A (O) DIA A EIA D (O)
- 3. Tenor: DUA AM A GMA GO O (O) O (O) DA A (O) DIA A EIA D (O)
- 4. Bass: DUA AM A GMA GO O (O) O (O) DA A (O) DIA A EIA D (O)

**Instrumental Parts:**

- A. Sax:** 1. SOLE ALETO, 2. SOLE ALETO
- B. Sax:** 1. SOLE ALETO, 2. SOLE ALETO
- Trps.:** 1, 2, 3, 4
- Tbns.:** 1, 2, 3, 4
- Gtr.:** SOLE GTR
- Pno.:** SOLE GTR
- Bass:** SOLE GTR
- Drums:** SOLE GTR

"OPEN TO JOY"

